

LAND-MARK SURVEYING
Mark L. Miritz
Wisconsin Registered Land Surveyor S-2582

N9330 Knuteson Drive
Whitewater, WI 53190
Phone: (262) 495-3284
FAX : (262) 495-8421
LAND-MARKSURVEYING.COM

PLAT OF SURVEY

LOT 1 OF CERTIFIED SURVEY MAP NO. 1223 AS
RECORDED IN VOL. 5, PAGE 327 AS DOCUMENT
NO. 78861, LOCATED IN THE WEST 1/2 OF THE
NORTHEAST 1/4 OF SECTION 15, TOWN 2 NORTH
RANGE 15 EAST, DARIEN TOWNSHIP, WALWORTH
COUNTY, WISCONSIN.

OWNER: ROYACIANO FLORES
P.O. BOX 197
DELAVER, WI 53115

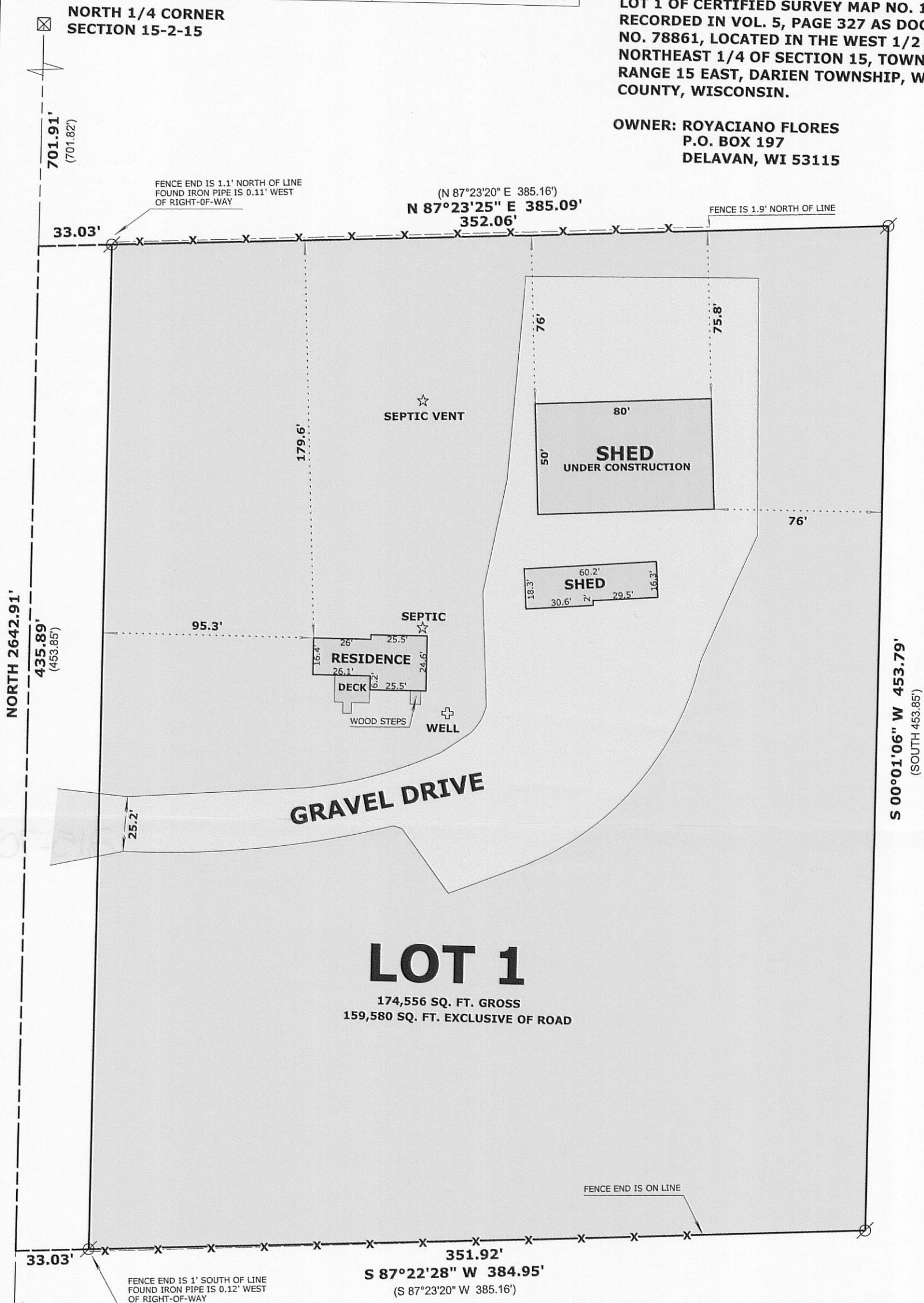

LOT 1

174,556 SQ. FT. GROSS
159,580 SQ. FT. EXCLUSIVE OF ROAD

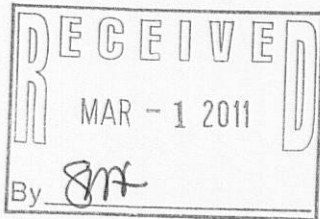

LEGEND

- FOUND IRON PIPE
- FOUND COUNTY MONUMENT
- RECORDED AS DIMENSION
- EXISTING WIRE FENCE

SCALE: 1 INCH = 50 FEET

"I hereby certify that the above described property has been surveyed by me or under my direction and that the above map is a true representation thereof and shows the size and location of the property, its exterior boundaries, the location of all visible structures and dimensions of all principal buildings thereon, boundary fences, apparent easements, roadways and visible encroachments, if any."
"This survey is made for the use of the present owners of the property, and also those who purchase, mortgage, or guarantee the title thereto within one year from date hereof."

Mark L. Miritz
MARK L. MIRITZ
WISCONSIN REGISTERED
LAND SURVEYOR S-2582

DATE: NOV. 21, 2010 JOB NO. 10.902

BA1223-1